

**PLAN OF DWELLING HOUSE IN PLOT NO 3 AGASTHEESWARAN NAGAR**

IN SYNO 115 OF NO 127, POLICHALUR VILLAGE.

OWNER: SRI. V. ELANGOVAN

Scale: 1:100

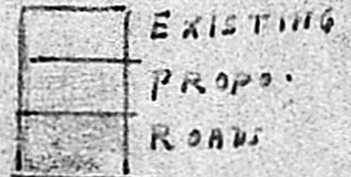

Plot AREA = 241-60 sq ft

PLINTH ... = 884 sq ft

Planning Form No. **A/975/89**

**APPROVED**

Subject to the conditions in this office letter.

No. **A/11690/89** Dt. **25-9-89.**

*Arvi J. Malan*

FOR MEMBER SECRETARY  
MADRAS METROPOLITAN  
DEVELOPMENT AUTHORITY

FR. 23998.

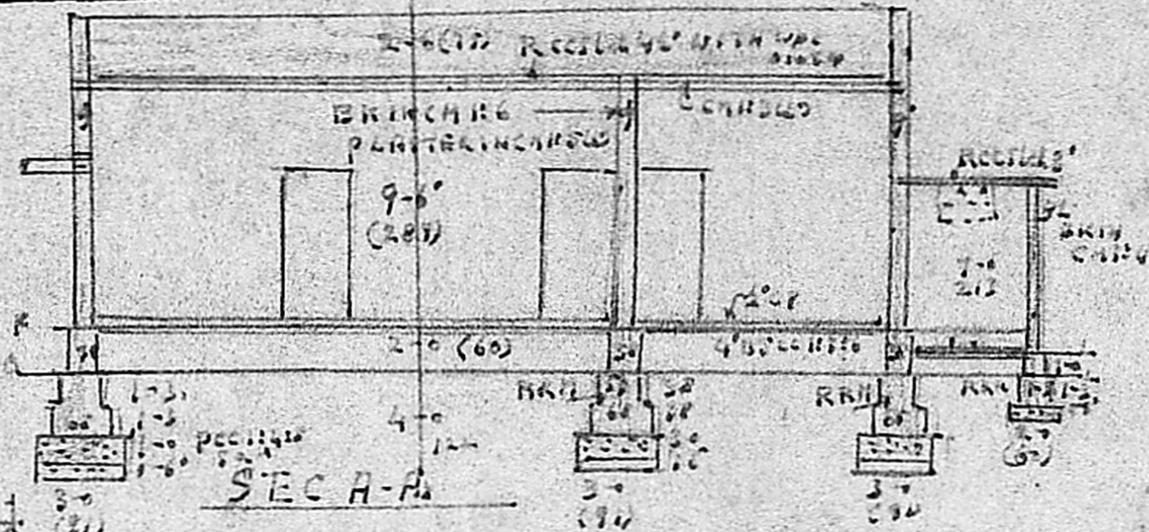
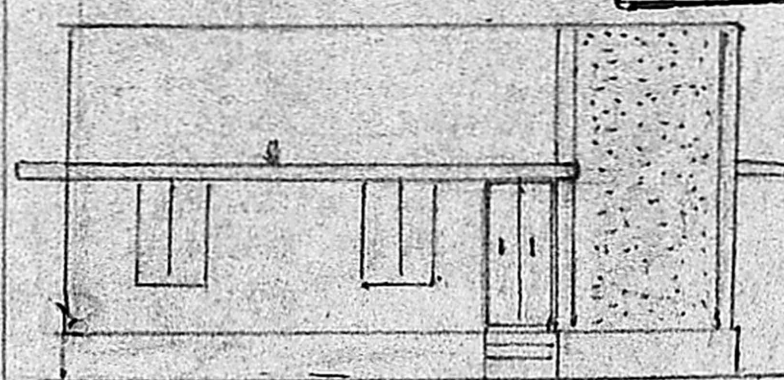
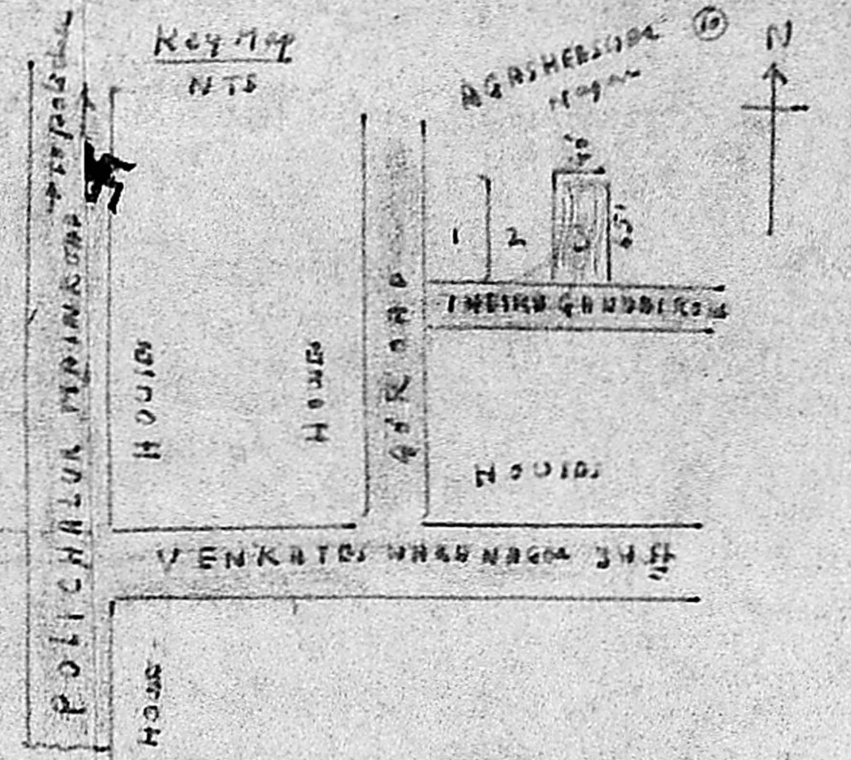
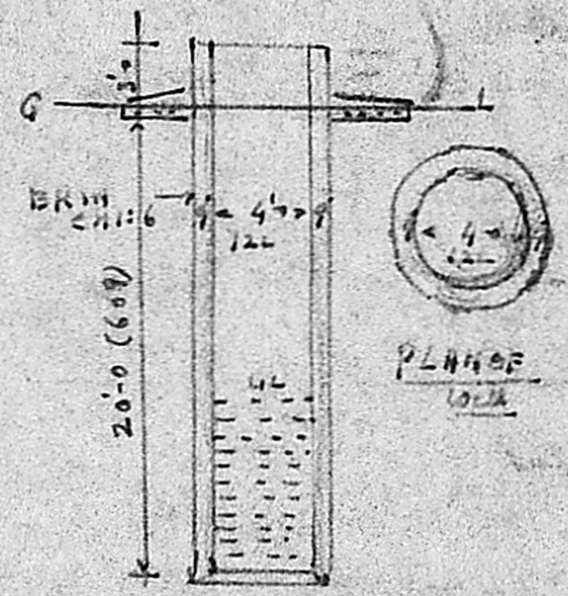

PART LAYOUT PLAN OF AGASTHEESWARAN NAGAR SHOWING LOCATION OF PLOT NO 3 IN SYNO 115 AT POLICHALUR VILLAGE

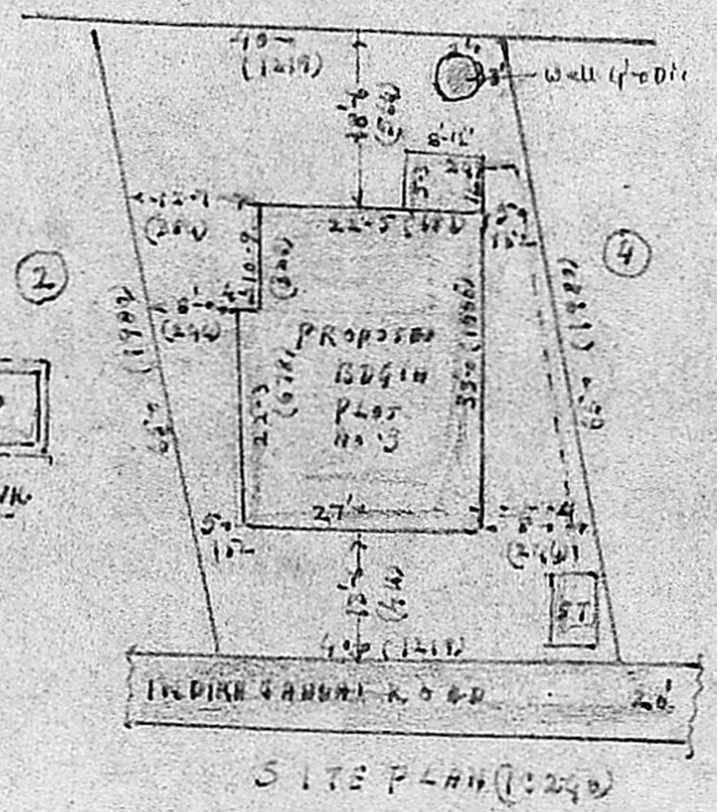
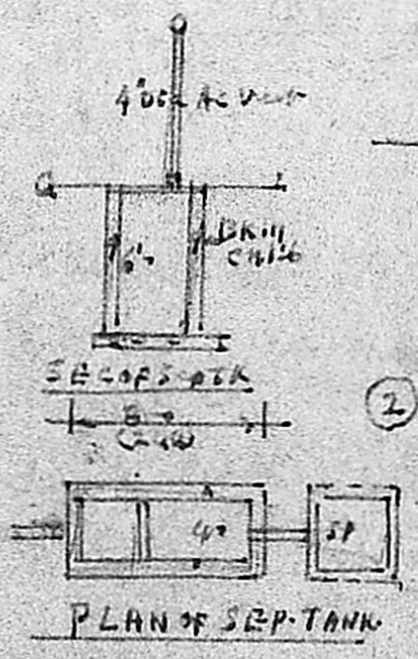
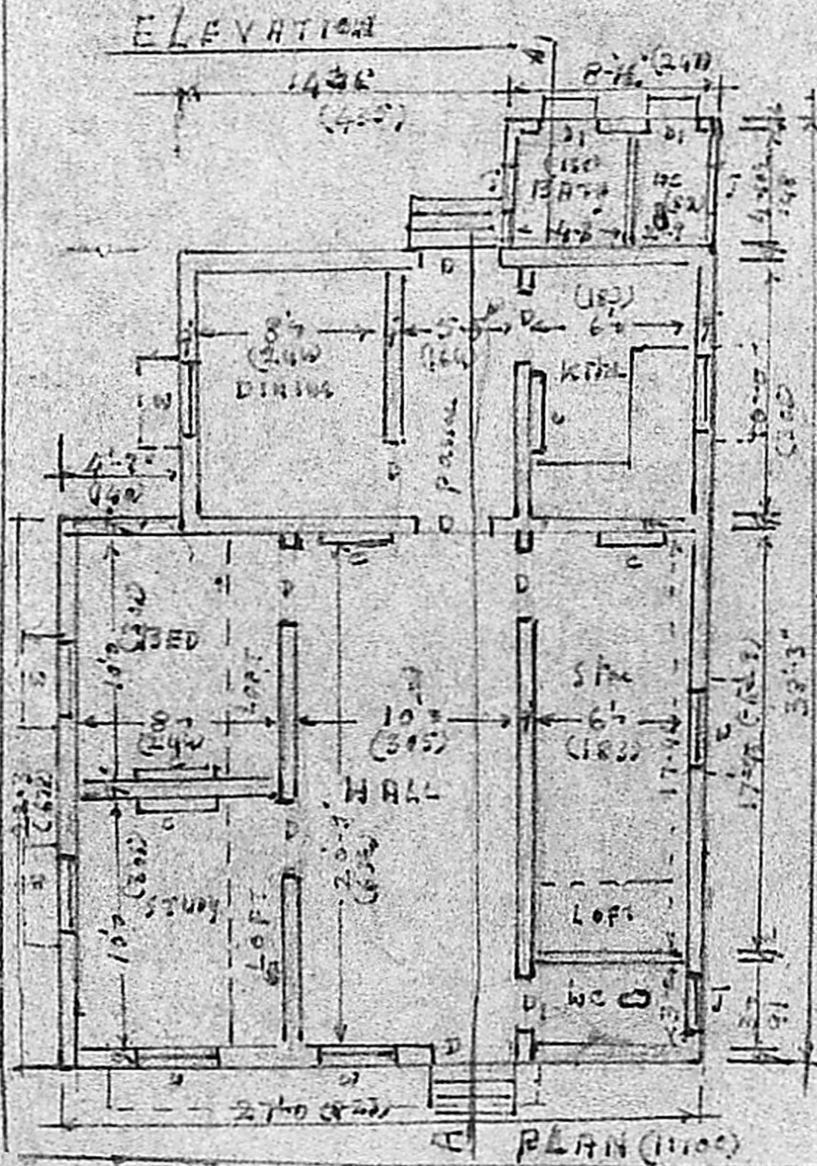
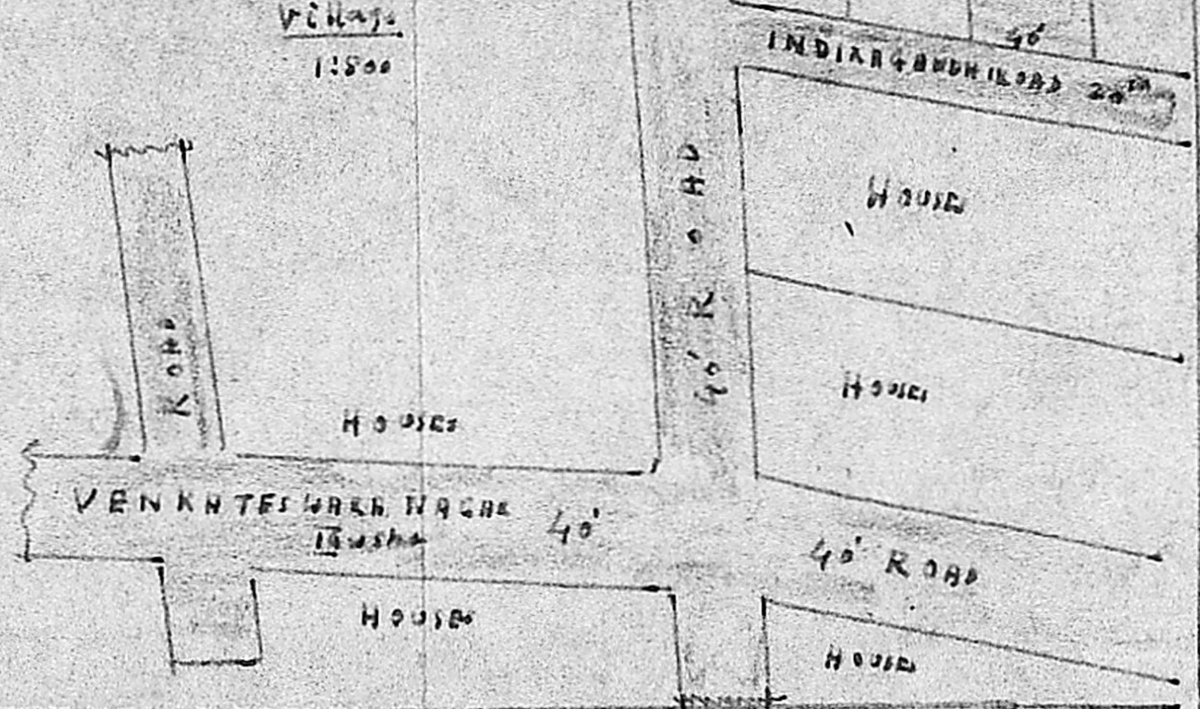

**SPECIFICATIONS AS SHOWN IN SEC A-A:**

R.C.C. WORKING CEILING USING 50# STEEL

PLASTERING WALLS IN 1:4:10

Colour wash & paint - 2 coats

PLAN = 1140 sq ft

CEILING = 1140 sq ft

D = DOOR 9'6" x 7'0"

W = WINDOW 7'0" x 12'0"

J. R.C.T. 60x45

Ce. Cupboards 106x198

*G. Ruthra Prabhu*

**G. Ruthra Prabhu, D.C.E.**  
CONSULTING ENGINEER,  
LICENSED SURVEYOR.  
Pammal & Nandivaram  
Cuduvancheri Town Panchayat,  
47, KANNAGI ST, SIVASANKAR NAGAR  
NAG-LENI, MADRAS-600 044

*V. Elangovan*

L. Cons. Sange